

**Writing 2008**

**Item and Task Statistics**

Dillard Research Associates

May 18, 2008

**Case Processing Summary**

|                        | Cases |         |         |         |       |         |
|------------------------|-------|---------|---------|---------|-------|---------|
|                        | Valid |         | Missing |         | Total |         |
|                        | N     | Percent | N       | Percent | N     | Percent |
| stu_grade * Grade Band | 486   | 100.0%  | 0       | .0%     | 486   | 100.0%  |

stu\_grade \* Grade Band Crosstabulation

|           |                     |                     | Grade Band |        |        |        |       |
|-----------|---------------------|---------------------|------------|--------|--------|--------|-------|
|           |                     |                     | 34         | 56     | 78     | 910    | Total |
| stu_grade | 3                   | Count               | 54         | 0      | 0      | 0      | 54    |
|           |                     | % within Grade Band | 46.6%      | .0%    | .0%    | .0%    | 11.1% |
|           | 4                   | Count               | 62         | 0      | 0      | 0      | 62    |
|           |                     | % within Grade Band | 53.4%      | .0%    | .0%    | .0%    | 12.8% |
|           | 5                   | Count               | 0          | 62     | 0      | 0      | 62    |
|           |                     | % within Grade Band | .0%        | 51.7%  | .0%    | .0%    | 12.8% |
|           | 6                   | Count               | 0          | 58     | 0      | 0      | 58    |
|           |                     | % within Grade Band | .0%        | 48.3%  | .0%    | .0%    | 11.9% |
|           | 7                   | Count               | 0          | 0      | 59     | 0      | 59    |
|           |                     | % within Grade Band | .0%        | .0%    | 54.6%  | .0%    | 12.1% |
|           | 8                   | Count               | 0          | 0      | 49     | 0      | 49    |
|           |                     | % within Grade Band | .0%        | .0%    | 45.4%  | .0%    | 10.1% |
|           | 9                   | Count               | 0          | 0      | 0      | 59     | 59    |
|           |                     | % within Grade Band | .0%        | .0%    | .0%    | 41.5%  | 12.1% |
|           | 10                  | Count               | 0          | 0      | 0      | 83     | 83    |
|           |                     | % within Grade Band | .0%        | .0%    | .0%    | 58.5%  | 17.1% |
| Total     | Count               | 116                 | 120        | 108    | 142    | 486    |       |
|           | % within Grade Band | 100.0%              | 100.0%     | 100.0% | 100.0% | 100.0% |       |

**Scale: GBand 34 Writing Task 1 Raw**

**Case Processing Summary**

|       |                       | N   | %     |
|-------|-----------------------|-----|-------|
| Cases | Valid                 | 87  | 75.0  |
|       | Excluded <sup>a</sup> | 29  | 25.0  |
|       | Total                 | 116 | 100.0 |

a. Listwise deletion based on all variables in the procedure.

**Reliability Statistics**

| Cronbach's Alpha | Cronbach's Alpha<br>Based on<br>Standardized Items | N of Items |
|------------------|--|------------|
| .971             | .972   | 11         |

**Item Statistics**

|              | Mean | Std. Deviation | N  |
|--------------|------|----------------|----|
| G34CopyLtr1  | 1.48 | .790           | 87 |
| G34CopyLtr2  | 1.49 | .819           | 87 |
| G34CopyLtr3  | 1.61 | .753           | 87 |
| G34CopyLtr4  | 1.62 | .735           | 87 |
| G34CopyLtr5  | 1.59 | .771           | 87 |
| G34CopyLtr6  | 1.61 | .721           | 87 |
| G34CopyLtr7  | 1.51 | .805           | 87 |
| G34CopyLtr8  | 1.56 | .788           | 87 |
| G34CopyLtr9  | 1.43 | .844           | 87 |
| G34CopyLtr10 | 1.60 | .769           | 87 |
| G34CopyLtr11 | 1.59 | .771           | 87 |

**Inter-Item Correlation Matrix**

|              | G34CopyLtr<br>1 | G34CopyLtr<br>2 | G34CopyLtr<br>3 | G34CopyLtr<br>4 | G34CopyLtr<br>5 | G34CopyLtr<br>6 | G34CopyLtr<br>7 | G34CopyLtr<br>8 | G34CopyLtr<br>9 | G34CopyLtr<br>10 | G34CopyLtr<br>11 |
|--------------|-----------------|-----------------|-----------------|-----------------|-----------------|-----------------|-----------------|-----------------|-----------------|------------------|------------------|
| G34CopyLtr1  | 1.000           | .687            | .692            | .759            | .618            | .743            | .653            | .716            | .647            | .686             | .675             |
| G34CopyLtr2  | .687            | 1.000           | .845            | .759            | .769            | .803            | .762            | .788            | .836            | .725             | .714             |
| G34CopyLtr3  | .692            | .845            | 1.000           | .843            | .720            | .872            | .810            | .748            | .796            | .749             | .740             |
| G34CopyLtr4  | .759            | .759            | .843            | 1.000           | .787            | .880            | .740            | .774            | .731            | .734             | .766             |
| G34CopyLtr5  | .618            | .769            | .720            | .787            | 1.000           | .835            | .716            | .809            | .720            | .833             | .667             |
| G34CopyLtr6  | .743            | .803            | .872            | .880            | .835            | 1.000           | .805            | .842            | .773            | .866             | .752             |
| G34CopyLtr7  | .653            | .762            | .810            | .740            | .716            | .805            | 1.000           | .682            | .758            | .745             | .716             |
| G34CopyLtr8  | .716            | .788            | .748            | .774            | .809            | .842            | .682            | 1.000           | .720            | .800             | .675             |
| G34CopyLtr9  | .647            | .836            | .796            | .731            | .720            | .773            | .758            | .720            | 1.000           | .786             | .828             |
| G34CopyLtr10 | .686            | .725            | .749            | .734            | .833            | .866            | .745            | .800            | .786            | 1.000            | .735             |
| G34CopyLtr11 | .675            | .714            | .740            | .766            | .667            | .752            | .716            | .675            | .828            | .735             | 1.000            |

**Summary Item Statistics**

|                         | Mean  | Minimum | Maximum | Range | Maximum /<br>Minimum | Variance | N of Items |
|-------------------------|-------|---------|---------|-------|----------------------|----------|------------|
| Item Means              | 1.553 | 1.425   | 1.621   | .195  | 1.137                | .004     | 11         |
| Item Variances          | .608  | .520    | .712    | .192  | 1.370                | .003     | 11         |
| Inter-Item Correlations | .757  | .618    | .880    | .262  | 1.424                | .004     | 11         |

**Item-Total Statistics**

|              | Scale Mean if Item Deleted | Scale Variance if Item Deleted | Corrected Item-Total Correlation | Squared Multiple Correlation | Cronbach's Alpha if Item Deleted |
|--------------|----------------------------|--------------------------------|----------------------------------|------------------------------|----------------------------------|
| G34CopyLtr1  | 15.60                      | 48.034                         | .770                             | .666                         | .971                             |
| G34CopyLtr2  | 15.59                      | 46.664                         | .872                             | .842                         | .968                             |
| G34CopyLtr3  | 15.47                      | 47.345                         | .887                             | .861                         | .968                             |
| G34CopyLtr4  | 15.46                      | 47.623                         | .880                             | .860                         | .968                             |
| G34CopyLtr5  | 15.49                      | 47.532                         | .844                             | .821                         | .969                             |
| G34CopyLtr6  | 15.47                      | 47.345                         | .930                             | .909                         | .966                             |
| G34CopyLtr7  | 15.57                      | 47.224                         | .834                             | .730                         | .969                             |
| G34CopyLtr8  | 15.52                      | 47.229                         | .854                             | .787                         | .968                             |
| G34CopyLtr9  | 15.66                      | 46.484                         | .860                             | .834                         | .968                             |
| G34CopyLtr10 | 15.48                      | 47.322                         | .867                             | .851                         | .968                             |
| G34CopyLtr11 | 15.49                      | 47.765                         | .820                             | .755                         | .969                             |

**Scale Statistics**

| Mean  | Variance | Std. Deviation | N of Items |
|-------|----------|----------------|------------|
| 17.08 | 57.098   | 7.556          | 11         |

Scale: GBand 34 Writing Task 2 Raw

**Case Processing Summary**

|       |                       | N   | %     |
|-------|-----------------------|-----|-------|
| Cases | Valid                 | 87  | 75.0  |
|       | Excluded <sup>a</sup> | 29  | 25.0  |
|       | Total                 | 116 | 100.0 |

a. Listwise deletion based on all variables in the procedure.

**Reliability Statistics**

| Cronbach's Alpha | Cronbach's Alpha<br>Based on<br>Standardized Items | N of Items |
|------------------|--|------------|
| .961             | .970   | 7          |

**Item Statistics**

|             | Mean | Std. Deviation | N  |
|-------------|------|----------------|----|
| G34CopyWrd1 | 3.09 | 1.530          | 87 |
| G34CopyWrd2 | 2.92 | 1.557          | 87 |
| G34CopyWrd3 | 3.11 | 1.466          | 87 |
| G34CopyWrd4 | 3.64 | 1.976          | 87 |
| G34CopyWrd5 | 3.62 | 1.996          | 87 |
| G34CopyWrd6 | 2.37 | 1.142          | 87 |
| G34CopyWrd7 | 2.25 | 1.193          | 87 |

**Inter-Item Correlation Matrix**

|             | G34CopyWrd1 | G34CopyWrd2 | G34CopyWrd3 | G34CopyWrd4 | G34CopyWrd5 | G34CopyWrd6 | G34CopyWrd7 |
|-------------|-------------|-------------|-------------|-------------|-------------|-------------|-------------|
| G34CopyWrd1 | 1.000       | .882        | .814        | .730        | .796        | .899        | .834        |
| G34CopyWrd2 | .882        | 1.000       | .768        | .811        | .825        | .847        | .862        |
| G34CopyWrd3 | .814        | .768        | 1.000       | .773        | .806        | .863        | .814        |
| G34CopyWrd4 | .730        | .811        | .773        | 1.000       | .859        | .805        | .773        |
| G34CopyWrd5 | .796        | .825        | .806        | .859        | 1.000       | .847        | .778        |
| G34CopyWrd6 | .899        | .847        | .863        | .805        | .847        | 1.000       | .852        |
| G34CopyWrd7 | .834        | .862        | .814        | .773        | .778        | .852        | 1.000       |

**Summary Item Statistics**

|                         | Mean  | Minimum | Maximum | Range | Maximum /<br>Minimum | Variance | N of Items |
|-------------------------|-------|---------|---------|-------|----------------------|----------|------------|
| Item Means              | 3.002 | 2.253   | 3.644   | 1.391 | 1.617                | .298     | 7          |
| Item Variances          | 2.504 | 1.305   | 3.982   | 2.677 | 3.052                | 1.153    | 7          |
| Inter-Item Correlations | .821  | .730    | .899    | .169  | 1.231                | .002     | 7          |

**Item-Total Statistics**

|             | Scale Mean if Item Deleted | Scale Variance if Item Deleted | Corrected Item-Total Correlation | Squared Multiple Correlation | Cronbach's Alpha if Item Deleted |
|-------------|----------------------------|--------------------------------|----------------------------------|------------------------------|----------------------------------|
| G34CopyWrd1 | 17.92                      | 73.912                         | .886                             | .872                         | .953                             |
| G34CopyWrd2 | 18.09                      | 73.108                         | .903                             | .865                         | .952                             |
| G34CopyWrd3 | 17.90                      | 75.326                         | .868                             | .790                         | .955                             |
| G34CopyWrd4 | 17.37                      | 67.724                         | .859                             | .794                         | .959                             |
| G34CopyWrd5 | 17.39                      | 66.543                         | .892                             | .820                         | .956                             |
| G34CopyWrd6 | 18.64                      | 79.395                         | .927                             | .885                         | .955                             |
| G34CopyWrd7 | 18.76                      | 79.371                         | .883                             | .812                         | .956                             |

**Scale Statistics**

| Mean  | Variance | Std. Deviation | N of Items |
|-------|----------|----------------|------------|
| 21.01 | 99.570   | 9.978          | 7          |

Scale: GBand 34 Writing Task 4 Raw

**Case Processing Summary**

|       |                       | N   | %     |
|-------|-----------------------|-----|-------|
| Cases | Valid                 | 87  | 75.0  |
|       | Excluded <sup>a</sup> | 29  | 25.0  |
|       | Total                 | 116 | 100.0 |

a. Listwise deletion based on all variables in the procedure.

**Reliability Statistics**

| Cronbach's Alpha | Cronbach's Alpha<br>Based on<br>Standardized Items | N of Items |
|------------------|--|------------|
| .932             | .932   | 6          |

**Item Statistics**

|                | Mean | Std. Deviation | N  |
|----------------|------|----------------|----|
| G34WrtWrdDict1 | 1.44 | 1.344          | 87 |
| G34WrtWrdDict2 | 1.61 | 1.505          | 87 |
| G34WrtWrdDict3 | 2.20 | 1.784          | 87 |
| G34WrtWrdDict4 | 1.53 | 1.655          | 87 |
| G34WrtWrdDict5 | 1.78 | 1.735          | 87 |
| G34WrtWrdDict6 | 1.33 | 1.604          | 87 |

**Inter-Item Correlation Matrix**

|                | G34WrtWrdDict1 | G34WrtWrdDict2 | G34WrtWrdDict3 | G34WrtWrdDict4 | G34WrtWrdDict5 | G34WrtWrdDict6 |
|----------------|----------------|----------------|----------------|----------------|----------------|----------------|
| G34WrtWrdDict1 | 1.000          | .643           | .619           | .533           | .709           | .509           |
| G34WrtWrdDict2 | .643           | 1.000          | .731           | .733           | .831           | .681           |
| G34WrtWrdDict3 | .619           | .731           | 1.000          | .725           | .788           | .668           |
| G34WrtWrdDict4 | .533           | .733           | .725           | 1.000          | .733           | .839           |
| G34WrtWrdDict5 | .709           | .831           | .788           | .733           | 1.000          | .691           |
| G34WrtWrdDict6 | .509           | .681           | .668           | .839           | .691           | 1.000          |

**Summary Item Statistics**

|                         | Mean  | Minimum | Maximum | Range | Maximum /<br>Minimum | Variance | N of Items |
|-------------------------|-------|---------|---------|-------|----------------------|----------|------------|
| Item Means              | 1.648 | 1.333   | 2.195   | .862  | 1.647                | .095     | 6          |
| Item Variances          | 2.596 | 1.807   | 3.182   | 1.375 | 1.761                | .254     | 6          |
| Inter-Item Correlations | .695  | .509    | .839    | .331  | 1.650                | .009     | 6          |

**Item-Total Statistics**

|                | Scale Mean if Item<br>Deleted | Scale Variance if<br>Item Deleted | Corrected<br>Item-Total<br>Correlation | Squared Multiple<br>Correlation | Cronbach's Alpha if<br>Item Deleted |
|----------------|-------------------------------|-----------------------------------|--|---------------------------------|-------------------------------------|
| G34WrtWrdDict1 | 8.45                          | 54.460                            | .677                                   | .520                            | .934                                |
| G34WrtWrdDict2 | 8.28                          | 49.644                            | .839                                   | .732                            | .915                                |
| G34WrtWrdDict3 | 7.69                          | 46.658                            | .815                                   | .678                            | .918                                |
| G34WrtWrdDict4 | 8.36                          | 47.999                            | .827                                   | .771                            | .916                                |
| G34WrtWrdDict5 | 8.10                          | 46.117                            | .873                                   | .794                            | .909                                |
| G34WrtWrdDict6 | 8.55                          | 49.529                            | .780                                   | .719                            | .922                                |

**Scale Statistics**

| Mean | Variance | Std. Deviation | N of Items |
|------|----------|----------------|------------|
| 9.89 | 69.708   | 8.349          | 6          |

**Scale: GBand 34 Writing Total Item Raw**

**Case Processing Summary**

|       |                       | N   | %     |
|-------|-----------------------|-----|-------|
| Cases | Valid                 | 87  | 75.0  |
|       | Excluded <sup>a</sup> | 29  | 25.0  |
|       | Total                 | 116 | 100.0 |

a. Listwise deletion based on all variables in the procedure.

**Reliability Statistics**

| Cronbach's Alpha | Cronbach's Alpha<br>Based on<br>Standardized Items | N of Items |
|------------------|--|------------|
| .909             | .978   | 25         |

## Item Statistics

|                | Mean  | Std. Deviation | N  |
|----------------|-------|----------------|----|
| G34CopyLtr1    | 1.48  | .790           | 87 |
| G34CopyLtr2    | 1.49  | .819           | 87 |
| G34CopyLtr3    | 1.61  | .753           | 87 |
| G34CopyLtr4    | 1.62  | .735           | 87 |
| G34CopyLtr5    | 1.59  | .771           | 87 |
| G34CopyLtr6    | 1.61  | .721           | 87 |
| G34CopyLtr7    | 1.51  | .805           | 87 |
| G34CopyLtr8    | 1.56  | .788           | 87 |
| G34CopyLtr9    | 1.43  | .844           | 87 |
| G34CopyLtr10   | 1.60  | .769           | 87 |
| G34CopyLtr11   | 1.59  | .771           | 87 |
| G34CopyWrd1    | 3.09  | 1.530          | 87 |
| G34CopyWrd2    | 2.92  | 1.557          | 87 |
| G34CopyWrd3    | 3.11  | 1.466          | 87 |
| G34CopyWrd4    | 3.64  | 1.976          | 87 |
| G34CopyWrd5    | 3.62  | 1.996          | 87 |
| G34CopyWrd6    | 2.37  | 1.142          | 87 |
| G34CopyWrd7    | 2.25  | 1.193          | 87 |
| G34WrtName1    | 17.13 | 8.978          | 87 |
| G34WrtWrdDict1 | 1.44  | 1.344          | 87 |
| G34WrtWrdDict2 | 1.61  | 1.505          | 87 |
| G34WrtWrdDict3 | 2.20  | 1.784          | 87 |
| G34WrtWrdDict4 | 1.53  | 1.655          | 87 |
| G34WrtWrdDict5 | 1.78  | 1.735          | 87 |

## Item Statistics

|                | Mean  | Std. Deviation | N  |
|----------------|-------|----------------|----|
| G34CopyLtr1    | 1.48  | .790           | 87 |
| G34CopyLtr2    | 1.49  | .819           | 87 |
| G34CopyLtr3    | 1.61  | .753           | 87 |
| G34CopyLtr4    | 1.62  | .735           | 87 |
| G34CopyLtr5    | 1.59  | .771           | 87 |
| G34CopyLtr6    | 1.61  | .721           | 87 |
| G34CopyLtr7    | 1.51  | .805           | 87 |
| G34CopyLtr8    | 1.56  | .788           | 87 |
| G34CopyLtr9    | 1.43  | .844           | 87 |
| G34CopyLtr10   | 1.60  | .769           | 87 |
| G34CopyLtr11   | 1.59  | .771           | 87 |
| G34CopyWrd1    | 3.09  | 1.530          | 87 |
| G34CopyWrd2    | 2.92  | 1.557          | 87 |
| G34CopyWrd3    | 3.11  | 1.466          | 87 |
| G34CopyWrd4    | 3.64  | 1.976          | 87 |
| G34CopyWrd5    | 3.62  | 1.996          | 87 |
| G34CopyWrd6    | 2.37  | 1.142          | 87 |
| G34CopyWrd7    | 2.25  | 1.193          | 87 |
| G34WrtName1    | 17.13 | 8.978          | 87 |
| G34WrtWrdDict1 | 1.44  | 1.344          | 87 |
| G34WrtWrdDict2 | 1.61  | 1.505          | 87 |
| G34WrtWrdDict3 | 2.20  | 1.784          | 87 |
| G34WrtWrdDict4 | 1.53  | 1.655          | 87 |
| G34WrtWrdDict5 | 1.78  | 1.735          | 87 |
| G34WrtWrdDict6 | 1.33  | 1.604          | 87 |

**Summary Item Statistics**

|                         | Mean  | Minimum | Maximum | Range  | Maximum /<br>Minimum | Variance | N of Items |
|-------------------------|-------|---------|---------|--------|----------------------|----------|------------|
| Item Means              | 2.604 | 1.333   | 17.126  | 15.793 | 12.845               | 9.665    | 25         |
| Item Variances          | 4.816 | .520    | 80.600  | 80.080 | 155.026              | 250.551  | 25         |
| Inter-Item Correlations | .639  | .309    | .914    | .605   | 2.957                | .027     | 25         |

## Item-Total Statistics

|                | Scale Mean if Item Deleted | Scale Variance if Item Deleted | Corrected Item-Total Correlation | Squared Multiple Correlation | Cronbach's Alpha if Item Deleted |
|----------------|----------------------------|--------------------------------|----------------------------------|------------------------------|----------------------------------|
| G34CopyLtr1    | 63.62                      | 908.680                        | .713                             | .738                         | .906                             |
| G34CopyLtr2    | 63.61                      | 902.566                        | .813                             | .918                         | .905                             |
| G34CopyLtr3    | 63.49                      | 906.044                        | .809                             | .905                         | .905                             |
| G34CopyLtr4    | 63.48                      | 906.439                        | .819                             | .896                         | .906                             |
| G34CopyLtr5    | 63.52                      | 903.741                        | .840                             | .917                         | .905                             |
| G34CopyLtr6    | 63.49                      | 905.439                        | .860                             | .929                         | .905                             |
| G34CopyLtr7    | 63.60                      | 904.453                        | .788                             | .835                         | .905                             |
| G34CopyLtr8    | 63.54                      | 905.042                        | .793                             | .820                         | .905                             |
| G34CopyLtr9    | 63.68                      | 901.360                        | .813                             | .886                         | .905                             |
| G34CopyLtr10   | 63.51                      | 903.974                        | .836                             | .901                         | .905                             |
| G34CopyLtr11   | 63.52                      | 907.601                        | .755                             | .815                         | .906                             |
| G34CopyWrd1    | 62.01                      | 866.686                        | .824                             | .918                         | .901                             |
| G34CopyWrd2    | 62.18                      | 865.756                        | .819                             | .913                         | .901                             |
| G34CopyWrd3    | 61.99                      | 868.709                        | .838                             | .896                         | .901                             |
| G34CopyWrd4    | 61.46                      | 844.530                        | .825                             | .875                         | .900                             |
| G34CopyWrd5    | 61.48                      | 839.857                        | .860                             | .911                         | .899                             |
| G34CopyWrd6    | 62.74                      | 883.546                        | .860                             | .942                         | .903                             |
| G34CopyWrd7    | 62.85                      | 884.640                        | .806                             | .897                         | .903                             |
| G34WrtName1    | 47.98                      | 540.465                        | .772                             | .700                         | .967                             |
| G34WrtWrdDict1 | 63.67                      | 892.992                        | .603                             | .650                         | .905                             |
| G34WrtWrdDict2 | 63.49                      | 879.346                        | .691                             | .809                         | .903                             |
| G34WrtWrdDict3 | 62.91                      | 862.410                        | .741                             | .807                         | .902                             |

|                |       |         |      |      |      |
|----------------|-------|---------|------|------|------|
| G34WrtWrdDict4 | 63.57 | 879.619 | .620 | .820 | .904 |
| G34WrtWrdDict5 | 63.32 | 865.523 | .732 | .850 | .902 |
| G34WrtWrdDict6 | 63.77 | 885.877 | .574 | .774 | .905 |

**Scale Statistics**

| Mean  | Variance | Std. Deviation | N of Items |
|-------|----------|----------------|------------|
| 65.10 | 943.257  | 30.712         | 25         |

**Scale: GBand 34 Writing Total Subscale Raw**

**Case Processing Summary**

|       |                       | N   | %     |
|-------|-----------------------|-----|-------|
| Cases | Valid                 | 116 | 100.0 |
|       | Excluded <sup>a</sup> | 0   | .0    |
|       | Total                 | 116 | 100.0 |

a. Listwise deletion based on all variables in the procedure.

**Reliability Statistics**

| Cronbach's Alpha | Cronbach's Alpha<br>Based on<br>Standardized Items | N of Items |
|------------------|--|------------|
| .932             | .935   | 4          |

**Item Statistics**

|                 | Mean  | Std. Deviation | N   |
|-----------------|-------|----------------|-----|
| G34CopyLtrTot   | 13.41 | 9.554          | 116 |
| G34CopyWrdTot   | 16.34 | 12.261         | 116 |
| G34WrtNameTot   | 12.97 | 10.652         | 116 |
| G34WrtWrdDicTot | 7.52  | 8.385          | 116 |

**Inter-Item Correlation Matrix**

|                 | G34CopyLtrTot | G34CopyWrdTot | G34WrtNameTot | G34WrtWrdDicTot |
|-----------------|---------------|---------------|---------------|-----------------|
| G34CopyLtrTot   | 1.000         | .966          | .827          | .664            |
| G34CopyWrdTot   | .966          | 1.000         | .813          | .685            |
| G34WrtNameTot   | .827          | .813          | 1.000         | .743            |
| G34WrtWrdDicTot | .664          | .685          | .743          | 1.000           |

**Summary Item Statistics**

|                         | Mean    | Minimum | Maximum | Range  | Maximum /<br>Minimum | Variance | N of Items |
|-------------------------|---------|---------|---------|--------|----------------------|----------|------------|
| Item Means              | 12.558  | 7.517   | 16.336  | 8.819  | 2.173                | 13.525   | 4          |
| Item Variances          | 106.347 | 70.304  | 150.329 | 80.025 | 2.138                | 1170.363 | 4          |
| Inter-Item Correlations | .783    | .664    | .966    | .302   | 1.455                | .011     | 4          |

**Item-Total Statistics**

|                 | Scale Mean if Item<br>Deleted | Scale Variance if<br>Item Deleted | Corrected<br>Item-Total<br>Correlation | Squared Multiple<br>Correlation | Cronbach's Alpha if<br>Item Deleted |
|-----------------|-------------------------------|-----------------------------------|--|---------------------------------|-------------------------------------|
| G34CopyLtrTot   | 36.83                         | 819.900                           | .916                                   | .939                            | .889                                |
| G34CopyWrdTot   | 33.90                         | 682.441                           | .905                                   | .937                            | .895                                |
| G34WrtNameTot   | 37.26                         | 785.550                           | .860                                   | .751                            | .904                                |
| G34WrtWrdDicTot | 42.72                         | 961.997                           | .730                                   | .578                            | .946                                |

**Scale Statistics**

| Mean  | Variance | Std. Deviation | N of Items |
|-------|----------|----------------|------------|
| 50.23 | 1412.250 | 37.580         | 4          |

**Statistics**

G34WrtTotalRaw

|   |         |     |
|---|---------|-----|
| N | Valid   | 116 |
|   | Missing | 0   |

### G34WrtTotalRaw

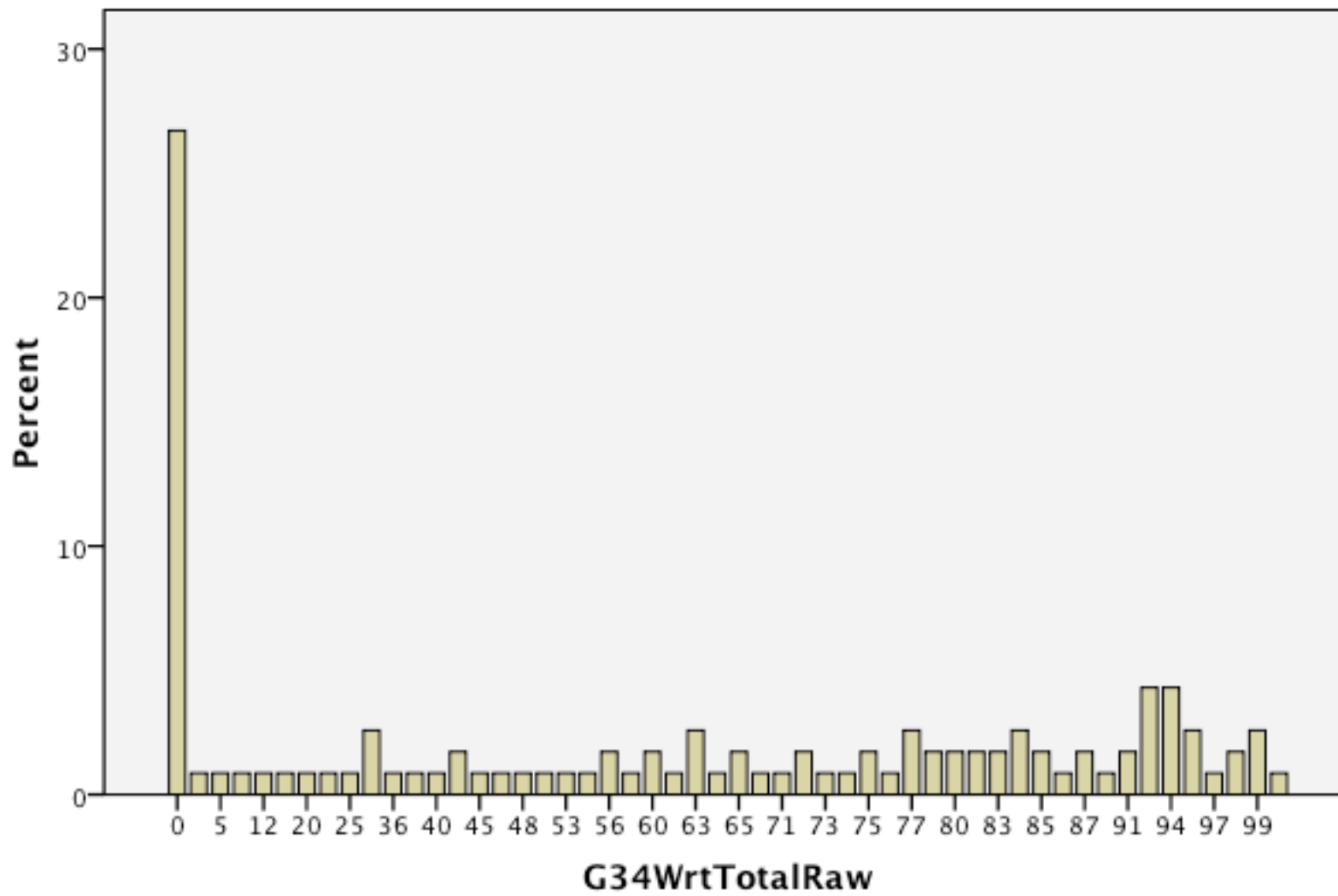

**Descriptive Statistics**

|                    | N   | Minimum | Maximum | Mean  | Std. Deviation |
|--------------------|-----|---------|---------|-------|----------------|
| G34WrtTotalRaw     | 116 | 0       | 100     | 50.23 | 37.580         |
| Valid N (listwise) | 116 |         |         |       |                |

**Statistics**

|   |         | G34ProfCat | G34Above-Below |
|---|---------|------------|----------------|
| N | Valid   | 116        | 0              |
|   | Missing | 0          | 116            |

**Frequency Table**

**G34ProfCat**

|       |   | Frequency | Percent | Valid Percent | Cumulative Percent |
|-------|---|-----------|---------|---------------|--------------------|
| Valid | 1 | 33        | 28.4    | 28.4          | 28.4               |
|       | 2 | 10        | 8.6     | 8.6           | 37.1               |
|       | 3 | 30        | 25.9    | 25.9          | 62.9               |
|       | 4 | 43        | 37.1    | 37.1          | 100.0              |
| Total |   | 116       | 100.0   | 100.0         |                    |

**G34Above-Below**

|         |        | Frequency | Percent |
|---------|--------|-----------|---------|
| Missing | System | 116       | 100.0   |

**Scale: GBand 56 Writing Task 1 Raw**

**Case Processing Summary**

|       |                       | N   | %     |
|-------|-----------------------|-----|-------|
| Cases | Valid                 | 112 | 93.3  |
|       | Excluded <sup>a</sup> | 8   | 6.7   |
|       | Total                 | 120 | 100.0 |

a. Listwise deletion based on all variables in the procedure.

**Reliability Statistics**

| Cronbach's Alpha | Cronbach's Alpha<br>Based on<br>Standardized Items | N of Items |
|------------------|--|------------|
| .947             | .947   | 2          |

**Item Statistics**

|              | Mean | Std. Deviation | N   |
|--------------|------|----------------|-----|
| G56CopySent1 | 3.57 | 1.863          | 112 |
| G56CopySent2 | 3.55 | 1.835          | 112 |

**Inter-Item Correlation Matrix**

|              | G56CopySent1 | G56CopySent2 |
|--------------|--------------|--------------|
| G56CopySent1 | 1.000        | .900         |
| G56CopySent2 | .900         | 1.000        |

**Summary Item Statistics**

|                         | Mean  | Minimum | Maximum | Range | Maximum /<br>Minimum | Variance | N of Items |
|-------------------------|-------|---------|---------|-------|----------------------|----------|------------|
| Item Means              | 3.562 | 3.554   | 3.571   | .018  | 1.005                | .000     | 2          |
| Item Variances          | 3.419 | 3.366   | 3.472   | .106  | 1.031                | .006     | 2          |
| Inter-Item Correlations | .900  | .900    | .900    | .000  | 1.000                | .000     | 2          |

**Item-Total Statistics**

|              | Scale Mean if Item<br>Deleted | Scale Variance if<br>Item Deleted | Corrected<br>Item-Total<br>Correlation | Squared Multiple<br>Correlation | Cronbach's Alpha if<br>Item Deleted |
|--------------|-------------------------------|-----------------------------------|--|---------------------------------|-------------------------------------|
| G56CopySent1 | 3.55                          | 3.366                             | .900                                   | .810                            | . <sup>a</sup>                      |
| G56CopySent2 | 3.57                          | 3.472                             | .900                                   | .810                            | . <sup>a</sup>                      |

a. The value is negative due to a negative average covariance among items. This violates reliability model assumptions. You may want to check item codings.

**Scale Statistics**

| Mean | Variance | Std. Deviation | N of Items |
|------|----------|----------------|------------|
| 7.12 | 12.993   | 3.605          | 2          |

**Scale: GBand 56 Writing Task 3 Raw**

**Case Processing Summary**

|       |                       | N   | %     |
|-------|-----------------------|-----|-------|
| Cases | Valid                 | 112 | 93.3  |
|       | Excluded <sup>a</sup> | 8   | 6.7   |
|       | Total                 | 120 | 100.0 |

a. Listwise deletion based on all variables in the procedure.

**Reliability Statistics**

| Cronbach's Alpha | Cronbach's Alpha<br>Based on<br>Standardized Items | N of Items |
|------------------|--|------------|
| .950             | .950   | 5          |

**Item Statistics**

|                | Mean | Std. Deviation | N   |
|----------------|------|----------------|-----|
| G56WrtWrdDict1 | 2.26 | 1.723          | 112 |
| G56WrtWrdDict2 | 2.45 | 1.749          | 112 |
| G56WrtWrdDict3 | 2.46 | 1.840          | 112 |
| G56WrtWrdDict4 | 2.29 | 1.779          | 112 |
| G56WrtWrdDict5 | 1.84 | 1.597          | 112 |

**Inter-Item Correlation Matrix**

|                | G56WrtWrdDict1 | G56WrtWrdDict2 | G56WrtWrdDict3 | G56WrtWrdDict4 | G56WrtWrdDict5 |
|----------------|----------------|----------------|----------------|----------------|----------------|
| G56WrtWrdDict1 | 1.000          | .792           | .829           | .845           | .736           |
| G56WrtWrdDict2 | .792           | 1.000          | .818           | .800           | .726           |
| G56WrtWrdDict3 | .829           | .818           | 1.000          | .839           | .776           |
| G56WrtWrdDict4 | .845           | .800           | .839           | 1.000          | .752           |
| G56WrtWrdDict5 | .736           | .726           | .776           | .752           | 1.000          |

**Summary Item Statistics**

|                         | Mean  | Minimum | Maximum | Range | Maximum /<br>Minimum | Variance | N of Items |
|-------------------------|-------|---------|---------|-------|----------------------|----------|------------|
| Item Means              | 2.259 | 1.839   | 2.455   | .616  | 1.335                | .063     | 5          |
| Item Variances          | 3.026 | 2.551   | 3.385   | .835  | 1.327                | .095     | 5          |
| Inter-Item Correlations | .791  | .726    | .845    | .119  | 1.164                | .002     | 5          |

**Item-Total Statistics**

|                | Scale Mean if Item<br>Deleted | Scale Variance if<br>Item Deleted | Corrected<br>Item-Total<br>Correlation | Squared Multiple<br>Correlation | Cronbach's Alpha if<br>Item Deleted |
|----------------|-------------------------------|-----------------------------------|--|---------------------------------|-------------------------------------|
| G56WrtWrdDict1 | 9.04                          | 40.792                            | .875                                   | .777                            | .936                                |
| G56WrtWrdDict2 | 8.85                          | 40.887                            | .853                                   | .731                            | .940                                |
| G56WrtWrdDict3 | 8.84                          | 39.055                            | .895                                   | .801                            | .932                                |
| G56WrtWrdDict4 | 9.00                          | 39.928                            | .886                                   | .793                            | .934                                |
| G56WrtWrdDict5 | 9.46                          | 43.530                            | .804                                   | .651                            | .948                                |

**Scale Statistics**

| Mean  | Variance | Std. Deviation | N of Items |
|-------|----------|----------------|------------|
| 11.29 | 63.021   | 7.939          | 5          |

Scale: GBand 56 Writing Task 4 Raw

**Case Processing Summary**

|       |                       | N   | %     |
|-------|-----------------------|-----|-------|
| Cases | Valid                 | 112 | 93.3  |
|       | Excluded <sup>a</sup> | 8   | 6.7   |
|       | Total                 | 120 | 100.0 |

a. Listwise deletion based on all variables in the procedure.

**Reliability Statistics**

| Cronbach's Alpha | Cronbach's Alpha<br>Based on<br>Standardized Items | N of Items |
|------------------|--|------------|
| .943             | .945   | 3          |

**Item Statistics**

|             | Mean | Std. Deviation | N   |
|-------------|------|----------------|-----|
| G56WrtSent1 | 3.99 | 4.796          | 112 |
| G56WrtSent2 | 3.53 | 4.407          | 112 |
| G56WrtSent3 | 3.15 | 3.996          | 112 |

**Inter-Item Correlation Matrix**

|             | G56WrtSent1 | G56WrtSent2 | G56WrtSent3 |
|-------------|-------------|-------------|-------------|
| G56WrtSent1 | 1.000       | .871        | .838        |
| G56WrtSent2 | .871        | 1.000       | .848        |
| G56WrtSent3 | .838        | .848        | 1.000       |

**Summary Item Statistics**

|                         | Mean   | Minimum | Maximum | Range | Maximum /<br>Minimum | Variance | N of Items |
|-------------------------|--------|---------|---------|-------|----------------------|----------|------------|
| Item Means              | 3.557  | 3.152   | 3.991   | .839  | 1.266                | .177     | 3          |
| Item Variances          | 19.463 | 15.968  | 23.000  | 7.032 | 1.440                | 12.364   | 3          |
| Inter-Item Correlations | .852   | .838    | .871    | .034  | 1.040                | .000     | 3          |

**Item-Total Statistics**

|             | Scale Mean if Item<br>Deleted | Scale Variance if<br>Item Deleted | Corrected<br>Item-Total<br>Correlation | Squared Multiple<br>Correlation | Cronbach's Alpha if<br>Item Deleted |
|-------------|-------------------------------|-----------------------------------|--|---------------------------------|-------------------------------------|
| G56WrtSent1 | 6.68                          | 65.265                            | .890                                   | .794                            | .915                                |
| G56WrtSent2 | 7.14                          | 71.079                            | .898                                   | .806                            | .904                                |
| G56WrtSent3 | 7.52                          | 79.261                            | .871                                   | .760                            | .930                                |

**Scale Statistics**

| Mean  | Variance | Std. Deviation | N of Items |
|-------|----------|----------------|------------|
| 10.67 | 157.214  | 12.539         | 3          |

Scale: GBand 56 Writing Total Item Raw

**Case Processing Summary**

|       |                       | N   | %     |
|-------|-----------------------|-----|-------|
| Cases | Valid                 | 112 | 93.3  |
|       | Excluded <sup>a</sup> | 8   | 6.7   |
|       | Total                 | 120 | 100.0 |

a. Listwise deletion based on all variables in the procedure.

**Reliability Statistics**

| Cronbach's Alpha | Cronbach's Alpha<br>Based on<br>Standardized Items | N of Items |
|------------------|--|------------|
| .867             | .946   | 11         |

**Item Statistics**

|                | Mean  | Std. Deviation | N   |
|----------------|-------|----------------|-----|
| G56CopySent1   | 3.57  | 1.863          | 112 |
| G56CopySent2   | 3.55  | 1.835          | 112 |
| G56WrtName1    | 18.71 | 8.973          | 112 |
| G56WrtWrdDict1 | 2.26  | 1.723          | 112 |
| G56WrtWrdDict2 | 2.45  | 1.749          | 112 |
| G56WrtWrdDict3 | 2.46  | 1.840          | 112 |
| G56WrtWrdDict4 | 2.29  | 1.779          | 112 |
| G56WrtWrdDict5 | 1.84  | 1.597          | 112 |
| G56WrtSent1    | 3.99  | 4.796          | 112 |
| G56WrtSent2    | 3.53  | 4.407          | 112 |
| G56WrtSent3    | 3.15  | 3.996          | 112 |

**Inter-Item Correlation Matrix**

|                | G56CopySent1 | G56CopySent2 | G56WrtName1 | G56WrtWrdDict1 | G56WrtWrdDict2 | G56WrtWrdDict3 | G56WrtWrdDict4 | G56WrtWrdDict5 | G56WrtSent1 | G56WrtSent2 | G56WrtSent3 |
|----------------|--------------|--------------|-------------|----------------|----------------|----------------|----------------|----------------|-------------|-------------|-------------|
| G56CopySent1   | 1.000        | .900         | .804        | .585           | .609           | .643           | .563           | .537           | .380        | .379        | .374        |
| G56CopySent2   | .900         | 1.000        | .810        | .607           | .641           | .640           | .601           | .572           | .413        | .414        | .412        |
| G56WrtName1    | .804         | .810         | 1.000       | .610           | .594           | .623           | .569           | .542           | .415        | .409        | .380        |
| G56WrtWrdDict1 | .585         | .607         | .610        | 1.000          | .792           | .829           | .845           | .736           | .586        | .589        | .541        |
| G56WrtWrdDict2 | .609         | .641         | .594        | .792           | 1.000          | .818           | .800           | .726           | .537        | .490        | .499        |
| G56WrtWrdDict3 | .643         | .640         | .623        | .829           | .818           | 1.000          | .839           | .776           | .588        | .521        | .566        |
| G56WrtWrdDict4 | .563         | .601         | .569        | .845           | .800           | .839           | 1.000          | .752           | .653        | .589        | .605        |
| G56WrtWrdDict5 | .537         | .572         | .542        | .736           | .726           | .776           | .752           | 1.000          | .560        | .469        | .601        |
| G56WrtSent1    | .380         | .413         | .415        | .586           | .537           | .588           | .653           | .560           | 1.000       | .871        | .838        |
| G56WrtSent2    | .379         | .414         | .409        | .589           | .490           | .521           | .589           | .469           | .871        | 1.000       | .848        |
| G56WrtSent3    | .374         | .412         | .380        | .541           | .499           | .566           | .605           | .601           | .838        | .848        | 1.000       |

**Summary Item Statistics**

|                         | Mean   | Minimum | Maximum | Range  | Maximum / Minimum | Variance | N of Items |
|-------------------------|--------|---------|---------|--------|-------------------|----------|------------|
| Item Means              | 4.345  | 1.839   | 18.705  | 16.866 | 10.170            | 23.167   | 11         |
| Item Variances          | 14.625 | 2.551   | 80.516  | 77.965 | 31.569            | 536.081  | 11         |
| Inter-Item Correlations | .616   | .374    | .900    | .526   | 2.405             | .022     | 11         |

**Item-Total Statistics**

|                | Scale Mean if Item Deleted | Scale Variance if Item Deleted | Corrected Item-Total Correlation | Squared Multiple Correlation | Cronbach's Alpha if Item Deleted |
|----------------|----------------------------|--------------------------------|----------------------------------|------------------------------|----------------------------------|
| G56CopySent1   | 44.22                      | 686.067                        | .724                             | .835                         | .856                             |
| G56CopySent2   | 44.24                      | 684.491                        | .754                             | .843                         | .855                             |
| G56WrtName1    | 29.09                      | 439.037                        | .640                             | .707                         | .908                             |
| G56WrtWrdDict1 | 45.54                      | 685.458                        | .796                             | .809                         | .855                             |
| G56WrtWrdDict2 | 45.35                      | 687.815                        | .756                             | .744                         | .856                             |
| G56WrtWrdDict3 | 45.34                      | 679.830                        | .803                             | .818                         | .854                             |
| G56WrtWrdDict4 | 45.50                      | 682.360                        | .804                             | .812                         | .854                             |
| G56WrtWrdDict5 | 45.96                      | 695.827                        | .734                             | .712                         | .858                             |
| G56WrtSent1    | 43.80                      | 569.709                        | .732                             | .818                         | .842                             |
| G56WrtSent2    | 44.27                      | 588.018                        | .715                             | .846                         | .844                             |
| G56WrtSent3    | 44.64                      | 604.394                        | .712                             | .807                         | .845                             |

**Scale Statistics**

| Mean  | Variance | Std. Deviation | N of Items |
|-------|----------|----------------|------------|
| 47.79 | 760.237  | 27.572         | 11         |

**Scale: GBand 56 Writing Total Subscale Raw**

**Case Processing Summary**

|       |                       | N   | %     |
|-------|-----------------------|-----|-------|
| Cases | Valid                 | 120 | 100.0 |
|       | Excluded <sup>a</sup> | 0   | .0    |
|       | Total                 | 120 | 100.0 |

a. Listwise deletion based on all variables in the procedure.

**Reliability Statistics**

| Cronbach's Alpha | Cronbach's Alpha<br>Based on<br>Standardized Items | N of Items |
|------------------|--|------------|
| .807             | .876   | 4          |

**Item Statistics**

|                 | Mean  | Std. Deviation | N   |
|-----------------|-------|----------------|-----|
| G56CopySentTot  | 6.72  | 3.830          | 120 |
| G56WrtNameTot   | 17.71 | 9.612          | 120 |
| G56WrtWrdDicTot | 10.54 | 8.172          | 120 |
| G56WrtSentTot   | 9.96  | 12.401         | 120 |

**Inter-Item Correlation Matrix**

|                 | G56CopySentTot | G56WrtNameTot | G56WrtWrdDicTot | G56WrtSentTot |
|-----------------|----------------|---------------|-----------------|---------------|
| G56CopySentTot  | 1.000          | .858          | .711            | .463          |
| G56WrtNameTot   | .858           | 1.000         | .680            | .457          |
| G56WrtWrdDicTot | .711           | .680          | 1.000           | .666          |
| G56WrtSentTot   | .463           | .457          | .666            | 1.000         |

**Summary Item Statistics**

|                         | Mean   | Minimum | Maximum | Range   | Maximum /<br>Minimum | Variance | N of Items |
|-------------------------|--------|---------|---------|---------|----------------------|----------|------------|
| Item Means              | 11.233 | 6.725   | 17.708  | 10.983  | 2.633                | 21.452   | 4          |
| Item Variances          | 81.910 | 14.672  | 153.788 | 139.117 | 10.482               | 3342.012 | 4          |
| Inter-Item Correlations | .639   | .457    | .858    | .401    | 1.877                | .022     | 4          |

**Item-Total Statistics**

|                 | Scale Mean if Item<br>Deleted | Scale Variance if<br>Item Deleted | Corrected<br>Item-Total<br>Correlation | Squared Multiple<br>Correlation | Cronbach's Alpha if<br>Item Deleted |
|-----------------|-------------------------------|-----------------------------------|--|---------------------------------|-------------------------------------|
| G56CopySentTot  | 38.21                         | 663.813                           | .769                                   | .767                            | .793                                |
| G56WrtNameTot   | 27.22                         | 458.882                           | .677                                   | .746                            | .731                                |
| G56WrtWrdDicTot | 34.39                         | 477.030                           | .802                                   | .658                            | .680                                |
| G56WrtSentTot   | 34.97                         | 388.344                           | .589                                   | .445                            | .828                                |

**Scale Statistics**

| Mean  | Variance | Std. Deviation | N of Items |
|-------|----------|----------------|------------|
| 44.93 | 830.214  | 28.813         | 4          |

**Statistics**

G56WrtTotalRaw

|   |         |     |
|---|---------|-----|
| N | Valid   | 120 |
|   | Missing | 0   |

### G56WrtTotalRaw

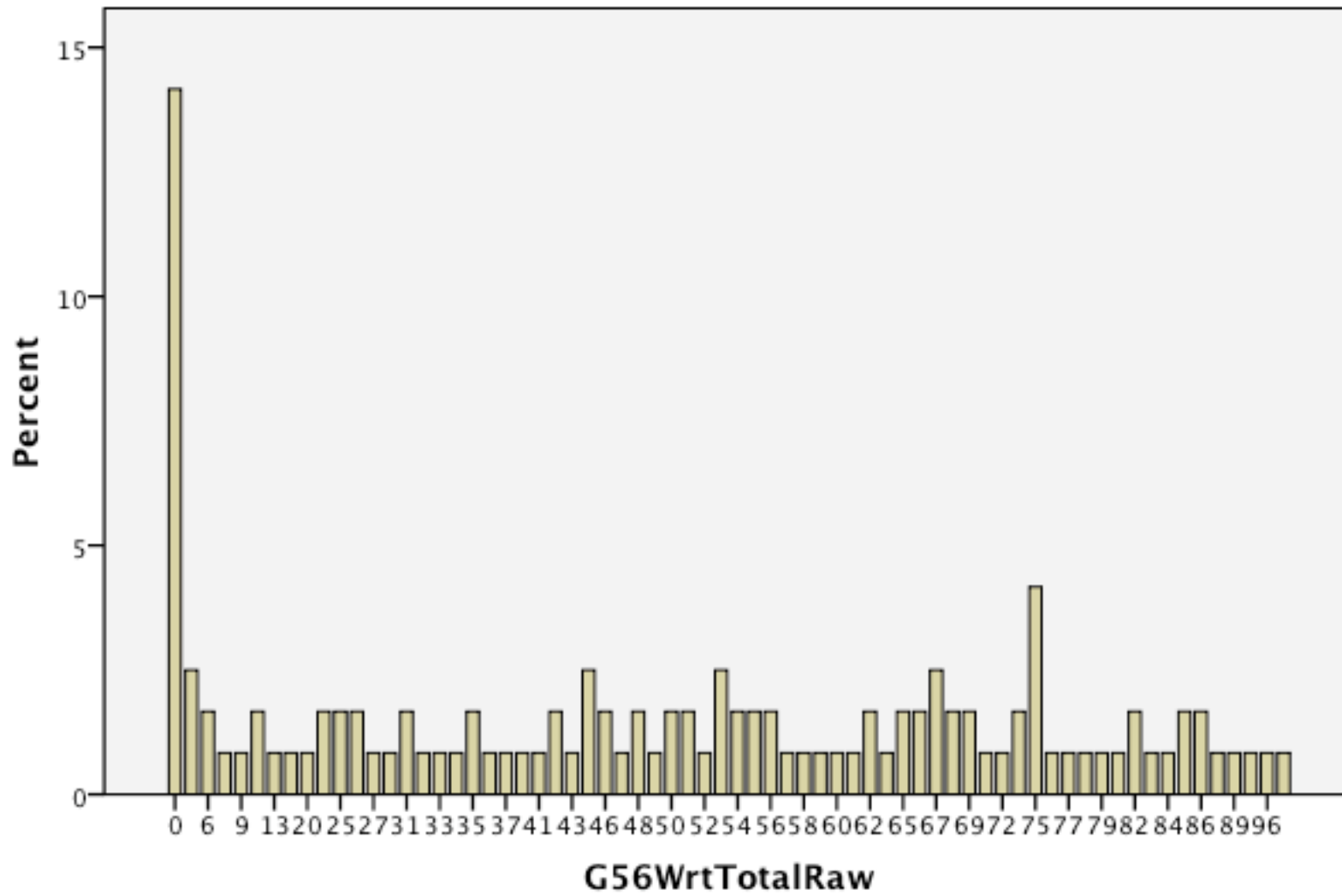

**Descriptive Statistics**

|                    | N   | Minimum | Maximum | Mean  | Std. Deviation |
|--------------------|-----|---------|---------|-------|----------------|
| G56WrtTotalRaw     | 120 | 0       | 98      | 44.93 | 28.813         |
| Valid N (listwise) | 120 |         |         |       |                |

**Statistics**

|   |         | G56ProfCat | G56Above-Below |
|---|---------|------------|----------------|
| N | Valid   | 17         | 0              |
|   | Missing | 103        | 120            |

**Frequency Table**

**G56ProfCat**

|         |        | Frequency | Percent | Valid Percent | Cumulative Percent |
|---------|--------|-----------|---------|---------------|--------------------|
| Valid   | 1      | 17        | 14.2    | 100.0         | 100.0              |
| Missing | System | 103       | 85.8    |               |                    |
| Total   |        | 120       | 100.0   |               |                    |

**G56Above-Below**

|         |        | Frequency | Percent |
|---------|--------|-----------|---------|
| Missing | System | 120       | 100.0   |

**Scale: GBand 78 Writing Task 1 Raw**

**Case Processing Summary**

|       |                       | N   | %     |
|-------|-----------------------|-----|-------|
| Cases | Valid                 | 94  | 87.0  |
|       | Excluded <sup>a</sup> | 14  | 13.0  |
|       | Total                 | 108 | 100.0 |

a. Listwise deletion based on all variables in the procedure.

**Reliability Statistics**

| Cronbach's Alpha | Cronbach's Alpha<br>Based on<br>Standardized Items | N of Items |
|------------------|--|------------|
| .949             | .950   | 3          |

**Item Statistics**

|                 | Mean | Std. Deviation | N  |
|-----------------|------|----------------|----|
| G78WrtSentDict1 | 4.89 | 4.393          | 94 |
| G78WrtSentDict2 | 4.62 | 4.238          | 94 |
| G78WrtSentDict3 | 4.40 | 4.162          | 94 |

**Inter-Item Correlation Matrix**

|                 | G78WrtSentDict1 | G78WrtSentDict2 | G78WrtSentDict3 |
|-----------------|-----------------|-----------------|-----------------|
| G78WrtSentDict1 | 1.000           | .869            | .871            |
| G78WrtSentDict2 | .869            | 1.000           | .848            |
| G78WrtSentDict3 | .871            | .848            | 1.000           |

**Summary Item Statistics**

|                         | Mean   | Minimum | Maximum | Range | Maximum /<br>Minimum | Variance | N of Items |
|-------------------------|--------|---------|---------|-------|----------------------|----------|------------|
| Item Means              | 4.638  | 4.404   | 4.894   | .489  | 1.111                | .060     | 3          |
| Item Variances          | 18.193 | 17.319  | 19.300  | 1.982 | 1.114                | 1.023    | 3          |
| Inter-Item Correlations | .863   | .848    | .871    | .023  | 1.027                | .000     | 3          |

**Item-Total Statistics**

|                 | Scale Mean if Item<br>Deleted | Scale Variance if<br>Item Deleted | Corrected<br>Item-Total<br>Correlation | Squared Multiple<br>Correlation | Cronbach's Alpha if<br>Item Deleted |
|-----------------|-------------------------------|-----------------------------------|--|---------------------------------|-------------------------------------|
| G78WrtSentDict1 | 9.02                          | 65.182                            | .905                                   | .819                            | .918                                |
| G78WrtSentDict2 | 9.30                          | 68.469                            | .888                                   | .789                            | .930                                |
| G78WrtSentDict3 | 9.51                          | 69.607                            | .889                                   | .793                            | .929                                |

**Scale Statistics**

| Mean  | Variance | Std. Deviation | N of Items |
|-------|----------|----------------|------------|
| 13.91 | 148.681  | 12.193         | 3          |

**Scale: GBand 78 Writing Task 2 Raw**

**Case Processing Summary**

|       |                       | N   | %     |
|-------|-----------------------|-----|-------|
| Cases | Valid                 | 94  | 87.0  |
|       | Excluded <sup>a</sup> | 14  | 13.0  |
|       | Total                 | 108 | 100.0 |

a. Listwise deletion based on all variables in the procedure.

**Reliability Statistics**

| Cronbach's Alpha | Cronbach's Alpha<br>Based on<br>Standardized Items | N of Items |
|------------------|--|------------|
| .894             | .904   | 7          |

**Item Statistics**

|             | Mean | Std. Deviation | N  |
|-------------|------|----------------|----|
| G78RevSent1 | 2.84 | 1.221          | 94 |
| G78RevSent2 | 2.79 | 1.277          | 94 |
| G78RevSent3 | 2.45 | 1.160          | 94 |
| G78RevSent4 | 2.88 | 1.877          | 94 |
| G78RevSent5 | 3.31 | 2.165          | 94 |

|             |      |       |    |
|-------------|------|-------|----|
| G78RevSent6 | 3.34 | 2.381 | 94 |
| G78RevSent7 | 3.51 | 2.009 | 94 |

**Inter-Item Correlation Matrix**

|             | G78RevSent1 | G78RevSent2 | G78RevSent3 | G78RevSent4 | G78RevSent5 | G78RevSent6 | G78RevSent7 |
|-------------|-------------|-------------|-------------|-------------|-------------|-------------|-------------|
| G78RevSent1 | 1.000       | .750        | .491        | .466        | .629        | .418        | .595        |
| G78RevSent2 | .750        | 1.000       | .413        | .474        | .615        | .441        | .579        |
| G78RevSent3 | .491        | .413        | 1.000       | .473        | .501        | .587        | .519        |
| G78RevSent4 | .466        | .474        | .473        | 1.000       | .604        | .550        | .692        |
| G78RevSent5 | .629        | .615        | .501        | .604        | 1.000       | .751        | .818        |
| G78RevSent6 | .418        | .441        | .587        | .550        | .751        | 1.000       | .660        |
| G78RevSent7 | .595        | .579        | .519        | .692        | .818        | .660        | 1.000       |

**Summary Item Statistics**

|                         | Mean  | Minimum | Maximum | Range | Maximum /<br>Minimum | Variance | N of Items |
|-------------------------|-------|---------|---------|-------|----------------------|----------|------------|
| Item Means              | 3.017 | 2.447   | 3.511   | 1.064 | 1.435                | .143     | 7          |
| Item Variances          | 3.198 | 1.347   | 5.668   | 4.321 | 4.209                | 2.988    | 7          |
| Inter-Item Correlations | .573  | .413    | .818    | .405  | 1.982                | .013     | 7          |

**Item-Total Statistics**

|             | Scale Mean if Item Deleted | Scale Variance if Item Deleted | Corrected Item-Total Correlation | Squared Multiple Correlation | Cronbach's Alpha if Item Deleted |
|-------------|----------------------------|--------------------------------|----------------------------------|------------------------------|----------------------------------|
| G78RevSent1 | 18.28                      | 79.923                         | .666                             | .643                         | .886                             |
| G78RevSent2 | 18.33                      | 79.428                         | .654                             | .602                         | .886                             |
| G78RevSent3 | 18.67                      | 81.750                         | .613                             | .439                         | .891                             |
| G78RevSent4 | 18.23                      | 70.912                         | .681                             | .507                         | .881                             |
| G78RevSent5 | 17.81                      | 62.243                         | .849                             | .783                         | .859                             |
| G78RevSent6 | 17.78                      | 62.950                         | .724                             | .648                         | .881                             |
| G78RevSent7 | 17.61                      | 64.951                         | .833                             | .739                         | .861                             |

**Scale Statistics**

| Mean  | Variance | Std. Deviation | N of Items |
|-------|----------|----------------|------------|
| 21.12 | 95.954   | 9.796          | 7          |

Scale: GBand 78 Writing Task 3 Raw

**Case Processing Summary**

|       |                       | N   | %     |
|-------|-----------------------|-----|-------|
| Cases | Valid                 | 94  | 87.0  |
|       | Excluded <sup>a</sup> | 14  | 13.0  |
|       | Total                 | 108 | 100.0 |

a. Listwise deletion based on all variables in the procedure.

**Reliability Statistics**

| Cronbach's Alpha | Cronbach's Alpha<br>Based on<br>Standardized Items | N of Items |
|------------------|--|------------|
| .950             | .951   | 2          |

**Item Statistics**

|             | Mean | Std. Deviation | N  |
|-------------|------|----------------|----|
| G78WrtSent1 | 6.79 | 5.809          | 94 |
| G78WrtSent2 | 6.18 | 5.666          | 94 |

**Inter-Item Correlation Matrix**

|             | G78WrtSent1 | G78WrtSent2 |
|-------------|-------------|-------------|
| G78WrtSent1 | 1.000       | .906        |
| G78WrtSent2 | .906        | 1.000       |

**Summary Item Statistics**

|                         | Mean   | Minimum | Maximum | Range | Maximum /<br>Minimum | Variance | N of Items |
|-------------------------|--------|---------|---------|-------|----------------------|----------|------------|
| Item Means              | 6.484  | 6.181   | 6.787   | .606  | 1.098                | .184     | 2          |
| Item Variances          | 32.923 | 32.107  | 33.739  | 1.632 | 1.051                | 1.332    | 2          |
| Inter-Item Correlations | .906   | .906    | .906    | .000  | 1.000                | .000     | 2          |

**Item-Total Statistics**

|             | Scale Mean if Item<br>Deleted | Scale Variance if<br>Item Deleted | Corrected<br>Item-Total<br>Correlation | Squared Multiple<br>Correlation | Cronbach's Alpha if<br>Item Deleted |
|-------------|-------------------------------|-----------------------------------|--|---------------------------------|-------------------------------------|
| G78WrtSent1 | 6.18                          | 32.107                            | .906                                   | .821                            | <sup>a</sup>                        |
| G78WrtSent2 | 6.79                          | 33.739                            | .906                                   | .821                            | <sup>a</sup>                        |

a. The value is negative due to a negative average covariance among items. This violates reliability model assumptions. You may want to check item codings.

**Scale Statistics**

| Mean  | Variance | Std. Deviation | N of Items |
|-------|----------|----------------|------------|
| 12.97 | 125.472  | 11.201         | 2          |

**Scale: GBand 78 Writing Total Item Raw**

**Case Processing Summary**

|       |                       | N   | %     |
|-------|-----------------------|-----|-------|
| Cases | Valid                 | 94  | 87.0  |
|       | Excluded <sup>a</sup> | 14  | 13.0  |
|       | Total                 | 108 | 100.0 |

a. Listwise deletion based on all variables in the procedure.

**Reliability Statistics**

| Cronbach's Alpha | Cronbach's Alpha<br>Based on<br>Standardized Items | N of Items |
|------------------|--|------------|
| .926             | .947   | 12         |

**Item Statistics**

|                 | Mean | Std. Deviation | N  |
|-----------------|------|----------------|----|
| G78WrtSentDict1 | 4.89 | 4.393          | 94 |
| G78WrtSentDict2 | 4.62 | 4.238          | 94 |
| G78WrtSentDict3 | 4.40 | 4.162          | 94 |
| G78RevSent1     | 2.84 | 1.221          | 94 |
| G78RevSent2     | 2.79 | 1.277          | 94 |
| G78RevSent3     | 2.45 | 1.160          | 94 |
| G78RevSent4     | 2.88 | 1.877          | 94 |
| G78RevSent5     | 3.31 | 2.165          | 94 |
| G78RevSent6     | 3.34 | 2.381          | 94 |
| G78RevSent7     | 3.51 | 2.009          | 94 |
| G78WrtSent1     | 6.79 | 5.809          | 94 |
| G78WrtSent2     | 6.18 | 5.666          | 94 |

**Inter-Item Correlation Matrix**

|                     | G78WrtSentDi<br>ct1 | G78WrtSentDi<br>ct2 | G78WrtSentDi<br>ct3 | G78RevS<br>ent1 | G78RevS<br>ent2 | G78RevS<br>ent3 | G78RevS<br>ent4 | G78RevS<br>ent5 | G78RevS<br>ent6 | G78RevS<br>ent7 | G78Wrt<br>Sent1 | G78Wrt<br>Sent2 |
|---------------------|---------------------|---------------------|---------------------|-----------------|-----------------|-----------------|-----------------|-----------------|-----------------|-----------------|-----------------|-----------------|
| G78WrtSentDi<br>ct1 | 1.000               | .869                | .871                | .472            | .375            | .469            | .467            | .724            | .717            | .662            | .811            | .790            |
| G78WrtSentDi<br>ct2 | .869                | 1.000               | .848                | .481            | .434            | .442            | .576            | .758            | .703            | .665            | .812            | .804            |
| G78WrtSentDi<br>ct3 | .871                | .848                | 1.000               | .495            | .382            | .421            | .493            | .677            | .655            | .592            | .841            | .826            |
| G78RevSent1         | .472                | .481                | .495                | 1.000           | .750            | .491            | .466            | .629            | .418            | .595            | .512            | .500            |
| G78RevSent2         | .375                | .434                | .382                | .750            | 1.000           | .413            | .474            | .615            | .441            | .579            | .443            | .421            |
| G78RevSent3         | .469                | .442                | .421                | .491            | .413            | 1.000           | .473            | .501            | .587            | .519            | .450            | .447            |
| G78RevSent4         | .467                | .576                | .493                | .466            | .474            | .473            | 1.000           | .604            | .550            | .692            | .462            | .453            |
| G78RevSent5         | .724                | .758                | .677                | .629            | .615            | .501            | .604            | 1.000           | .751            | .818            | .698            | .658            |
| G78RevSent6         | .717                | .703                | .655                | .418            | .441            | .587            | .550            | .751            | 1.000           | .660            | .648            | .616            |
| G78RevSent7         | .662                | .665                | .592                | .595            | .579            | .519            | .692            | .818            | .660            | 1.000           | .640            | .626            |
| G78WrtSent1         | .811                | .812                | .841                | .512            | .443            | .450            | .462            | .698            | .648            | .640            | 1.000           | .906            |
| G78WrtSent2         | .790                | .804                | .826                | .500            | .421            | .447            | .453            | .658            | .616            | .626            | .906            | 1.000           |

**Summary Item Statistics**

|                         | Mean   | Minimum | Maximum | Range  | Maximum /<br>Minimum | Variance | N of Items |
|-------------------------|--------|---------|---------|--------|----------------------|----------|------------|
| Item Means              | 4.000  | 2.447   | 6.787   | 4.340  | 2.774                | 1.954    | 12         |
| Item Variances          | 11.901 | 1.347   | 33.739  | 32.393 | 25.055               | 141.282  | 12         |
| Inter-Item Correlations | .601   | .375    | .906    | .531   | 2.414                | .021     | 12         |

**Item-Total Statistics**

|                 | Scale Mean if Item<br>Deleted | Scale Variance if<br>Item Deleted | Corrected<br>Item-Total<br>Correlation | Squared Multiple<br>Correlation | Cronbach's Alpha if<br>Item Deleted |
|-----------------|-------------------------------|-----------------------------------|--|---------------------------------|-------------------------------------|
| G78WrtSentDict1 | 43.11                         | 719.279                           | .879                                   | .853                            | .911                                |
| G78WrtSentDict2 | 43.38                         | 724.303                           | .892                                   | .842                            | .910                                |
| G78WrtSentDict3 | 43.60                         | 731.061                           | .877                                   | .839                            | .911                                |
| G78RevSent1     | 45.16                         | 900.394                           | .598                                   | .667                            | .927                                |
| G78RevSent2     | 45.21                         | 903.503                           | .528                                   | .625                            | .928                                |
| G78RevSent3     | 45.55                         | 906.336                           | .544                                   | .450                            | .928                                |
| G78RevSent4     | 45.12                         | 876.363                           | .592                                   | .574                            | .925                                |
| G78RevSent5     | 44.69                         | 838.388                           | .818                                   | .810                            | .919                                |
| G78RevSent6     | 44.66                         | 835.990                           | .756                                   | .695                            | .920                                |
| G78RevSent7     | 44.49                         | 852.554                           | .759                                   | .764                            | .921                                |
| G78WrtSent1     | 41.21                         | 649.890                           | .885                                   | .858                            | .915                                |
| G78WrtSent2     | 41.82                         | 661.526                           | .865                                   | .844                            | .916                                |

**Scale Statistics**

| Mean  | Variance | Std. Deviation | N of Items |
|-------|----------|----------------|------------|
| 48.00 | 945.677  | 30.752         | 12         |

**Scale: GBand 78 Writing Total Subscale Raw**

**Case Processing Summary**

|       |                       | N   | %     |
|-------|-----------------------|-----|-------|
| Cases | Valid                 | 108 | 100.0 |
|       | Excluded <sup>a</sup> | 0   | .0    |
|       | Total                 | 108 | 100.0 |

a. Listwise deletion based on all variables in the procedure.

**Reliability Statistics**

| Cronbach's Alpha | Cronbach's Alpha<br>Based on<br>Standardized Items | N of Items |
|------------------|--|------------|
| .920             | .920   | 3          |

**Item Statistics**

|                  | Mean  | Std. Deviation | N   |
|------------------|-------|----------------|-----|
| G78WrtSentDicTot | 12.44 | 12.381         | 108 |
| G78RevSentTot    | 18.44 | 11.499         | 108 |
| G78WrtSentTot    | 11.51 | 11.316         | 108 |

**Inter-Item Correlation Matrix**

|                  | G78WrtSentDicTot | G78RevSentTot | G78WrtSentTot |
|------------------|------------------|---------------|---------------|
| G78WrtSentDicTot | 1.000            | .753          | .891          |
| G78RevSentTot    | .753             | 1.000         | .735          |
| G78WrtSentTot    | .891             | .735          | 1.000         |

**Summary Item Statistics**

|                         | Mean    | Minimum | Maximum | Range  | Maximum /<br>Minimum | Variance | N of Items |
|-------------------------|---------|---------|---------|--------|----------------------|----------|------------|
| Item Means              | 14.133  | 11.509  | 18.444  | 6.935  | 1.603                | 14.162   | 3          |
| Item Variances          | 137.851 | 128.047 | 153.277 | 25.231 | 1.197                | 182.842  | 3          |
| Inter-Item Correlations | .793    | .735    | .891    | .157   | 1.213                | .006     | 3          |

**Item-Total Statistics**

|                  | Scale Mean if Item<br>Deleted | Scale Variance if<br>Item Deleted | Corrected<br>Item-Total<br>Correlation | Squared Multiple<br>Correlation | Cronbach's Alpha if<br>Item Deleted |
|------------------|-------------------------------|-----------------------------------|--|---------------------------------|-------------------------------------|
| G78WrtSentDicTot | 29.95                         | 451.465                           | .882                                   | .816                            | .847                                |
| G78RevSentTot    | 23.95                         | 531.110                           | .765                                   | .586                            | .941                                |
| G78WrtSentTot    | 30.89                         | 499.838                           | .872                                   | .804                            | .858                                |

**Scale Statistics**

| Mean  | Variance | Std. Deviation | N of Items |
|-------|----------|----------------|------------|
| 42.40 | 1068.859 | 32.693         | 3          |

**Statistics**

G78WrtTotalRaw

|   |         |     |
|---|---------|-----|
| N | Valid   | 108 |
|   | Missing | 0   |

### G78WrtTotalRaw

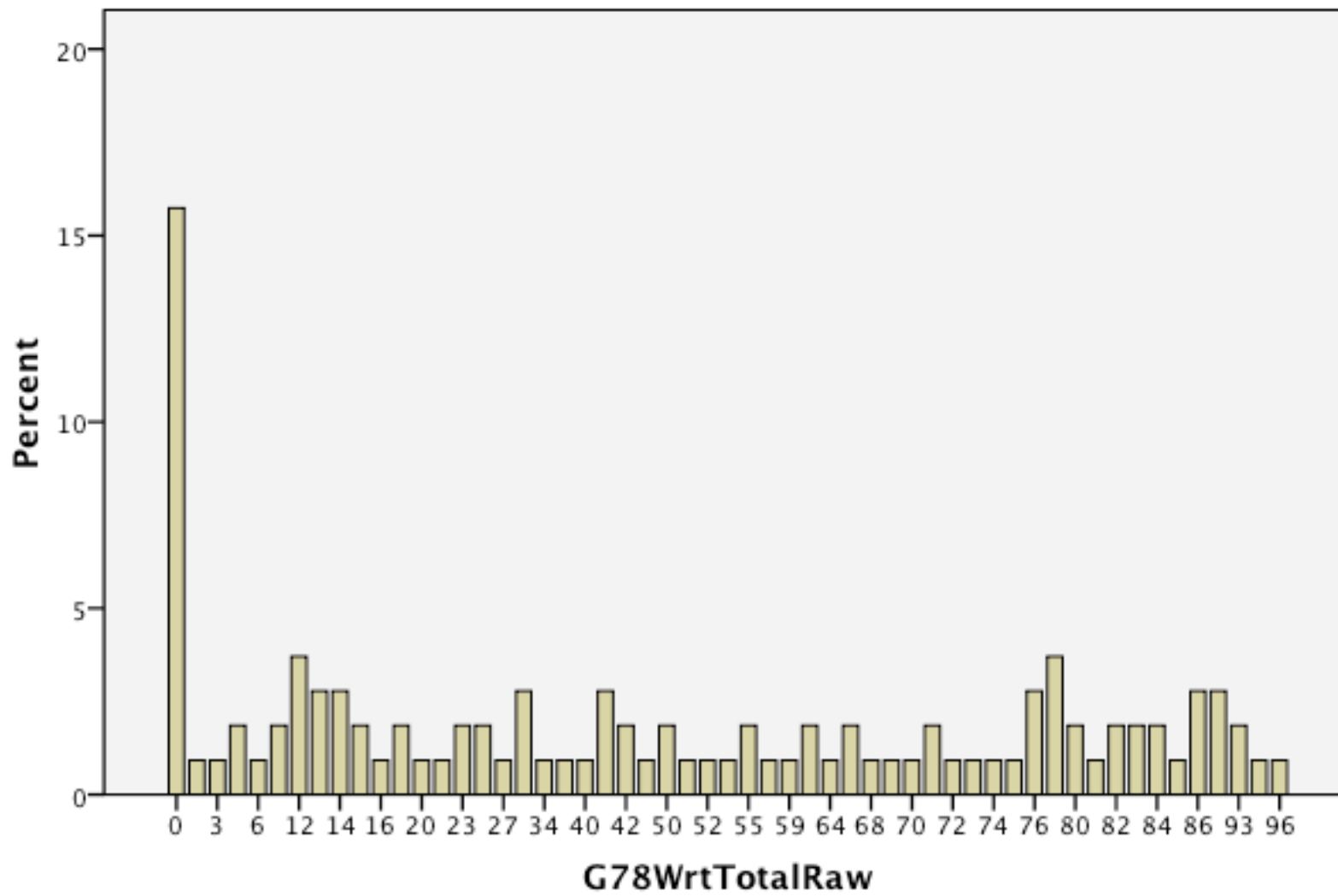

**Descriptive Statistics**

|                    | N   | Minimum | Maximum | Mean  | Std. Deviation |
|--------------------|-----|---------|---------|-------|----------------|
| G78WrtTotalRaw     | 108 | 0       | 96      | 42.40 | 32.693         |
| Valid N (listwise) | 108 |         |         |       |                |

**Statistics**

|   |         | G78ProfCat | G78Above-Below |
|---|---------|------------|----------------|
| N | Valid   | 108        | 0              |
|   | Missing | 0          | 108            |

**Frequency Table**

**G78ProfCat**

|       |       | Frequency | Percent | Valid Percent | Cumulative Percent |
|-------|-------|-----------|---------|---------------|--------------------|
| Valid | 1     | 36        | 33.3    | 33.3          | 33.3               |
|       | 2     | 16        | 14.8    | 14.8          | 48.1               |
|       | 3     | 29        | 26.9    | 26.9          | 75.0               |
|       | 4     | 27        | 25.0    | 25.0          | 100.0              |
|       | Total | 108       | 100.0   | 100.0         |                    |

**G78Above-Below**

|         |        | Frequency | Percent |
|---------|--------|-----------|---------|
| Missing | System | 108       | 100.0   |

**Scale: G9 10 Writing Task 1 Raw**

**Case Processing Summary**

|       |                       | N   | %     |
|-------|-----------------------|-----|-------|
| Cases | Valid                 | 124 | 87.3  |
|       | Excluded <sup>a</sup> | 18  | 12.7  |
|       | Total                 | 142 | 100.0 |

a. Listwise deletion based on all variables in the procedure.

**Reliability Statistics**

| Cronbach's Alpha | Cronbach's Alpha<br>Based on<br>Standardized Items | N of Items |
|------------------|--|------------|
| .901             | .922   | 7          |

**Item Statistics**

|              | Mean | Std. Deviation | N   |
|--------------|------|----------------|-----|
| G910RevSent1 | 3.34 | 1.118          | 124 |
| G910RevSent2 | 3.10 | 1.125          | 124 |
| G910RevSent3 | 3.08 | 1.166          | 124 |
| G910RevSent4 | 3.33 | 1.181          | 124 |
| G910RevSent5 | 3.67 | 1.920          | 124 |
| G910RevSent6 | 3.51 | 1.986          | 124 |
| G910RevSent7 | 4.19 | 2.445          | 124 |

**Inter-Item Correlation Matrix**

|              | G910RevSent1 | G910RevSent2 | G910RevSent3 | G910RevSent4 | G910RevSent5 | G910RevSent6 | G910RevSent7 |
|--------------|--------------|--------------|--------------|--------------|--------------|--------------|--------------|
| G910RevSent1 | 1.000        | .611         | .677         | .697         | .575         | .544         | .505         |
| G910RevSent2 | .611         | 1.000        | .706         | .751         | .600         | .511         | .498         |
| G910RevSent3 | .677         | .706         | 1.000        | .790         | .615         | .628         | .531         |
| G910RevSent4 | .697         | .751         | .790         | 1.000        | .597         | .517         | .490         |
| G910RevSent5 | .575         | .600         | .615         | .597         | 1.000        | .765         | .776         |
| G910RevSent6 | .544         | .511         | .628         | .517         | .765         | 1.000        | .812         |
| G910RevSent7 | .505         | .498         | .531         | .490         | .776         | .812         | 1.000        |

**Summary Item Statistics**

|                         | Mean  | Minimum | Maximum | Range | Maximum /<br>Minimum | Variance | N of Items |
|-------------------------|-------|---------|---------|-------|----------------------|----------|------------|
| Item Means              | 3.461 | 3.081   | 4.194   | 1.113 | 1.361                | .148     | 7          |
| Item Variances          | 2.697 | 1.250   | 5.978   | 4.728 | 4.782                | 3.488    | 7          |
| Inter-Item Correlations | .628  | .490    | .812    | .322  | 1.656                | .011     | 7          |

**Item-Total Statistics**

|              | Scale Mean if Item Deleted | Scale Variance if Item Deleted | Corrected Item-Total Correlation | Squared Multiple Correlation | Cronbach's Alpha if Item Deleted |
|--------------|----------------------------|--------------------------------|----------------------------------|------------------------------|----------------------------------|
| G910RevSent1 | 20.89                      | 68.914                         | .689                             | .556                         | .893                             |
| G910RevSent2 | 21.12                      | 68.693                         | .697                             | .621                         | .892                             |
| G910RevSent3 | 21.15                      | 67.117                         | .758                             | .715                         | .887                             |
| G910RevSent4 | 20.90                      | 67.591                         | .720                             | .728                         | .890                             |
| G910RevSent5 | 20.56                      | 55.631                         | .825                             | .706                         | .872                             |
| G910RevSent6 | 20.72                      | 55.261                         | .805                             | .739                         | .876                             |
| G910RevSent7 | 20.03                      | 50.454                         | .764                             | .720                         | .893                             |

**Scale Statistics**

| Mean  | Variance | Std. Deviation | N of Items |
|-------|----------|----------------|------------|
| 24.23 | 82.957   | 9.108          | 7          |

Scale: G9 10 Writing Task 3 Raw

**Case Processing Summary**

|       |                       | N   | %     |
|-------|-----------------------|-----|-------|
| Cases | Valid                 | 124 | 87.3  |
|       | Excluded <sup>a</sup> | 18  | 12.7  |
|       | Total                 | 142 | 100.0 |

a. Listwise deletion based on all variables in the procedure.

**Reliability Statistics**

| Cronbach's Alpha | Cronbach's Alpha<br>Based on<br>Standardized Items | N of Items |
|------------------|--|------------|
| .844             | .871   | 9          |

**Item Statistics**

|               | Mean | Std. Deviation | N   |
|---------------|------|----------------|-----|
| G910Rev Wrtg1 | 4.03 | 1.983          | 124 |
| G910Rev Wrtg2 | 3.71 | 2.197          | 124 |
| G910Rev Wrtg3 | 4.07 | 1.951          | 124 |
| G910Rev Wrtg4 | 3.99 | 2.014          | 124 |
| G910Rev Wrtg5 | 3.79 | 2.150          | 124 |
| G910Rev Wrtg6 | 3.99 | 2.014          | 124 |
| G910Rev Wrtg7 | .62  | .487           | 124 |
| G910Rev Wrtg8 | .75  | .435           | 124 |
| G910Rev Wrtg9 | .73  | .448           | 124 |

Inter-Item Correlation Matrix

|                  | G910Rev<br>Wrtg1 | G910Rev<br>Wrtg2 | G910Rev<br>Wrtg3 | G910Rev<br>Wrtg4 | G910Rev<br>Wrtg5 | G910Rev<br>Wrtg6 | G910Rev<br>Wrtg7 | G910Rev<br>Wrtg8 | G910Rev<br>Wrtg9 |
|------------------|------------------|------------------|------------------|------------------|------------------|------------------|------------------|------------------|------------------|
| G910Rev<br>Wrtg1 | 1.000            | .551             | .344             | .568             | .486             | .568             | .290             | .377             | .477             |
| G910Rev<br>Wrtg2 | .551             | 1.000            | .619             | .622             | .528             | .485             | .337             | .383             | .505             |
| G910Rev<br>Wrtg3 | .344             | .619             | 1.000            | .536             | .360             | .484             | .354             | .635             | .404             |
| G910Rev<br>Wrtg4 | .568             | .622             | .536             | 1.000            | .702             | .449             | .312             | .406             | .457             |
| G910Rev<br>Wrtg5 | .486             | .528             | .360             | .702             | 1.000            | .373             | .257             | .196             | .370             |
| G910Rev<br>Wrtg6 | .568             | .485             | .484             | .449             | .373             | 1.000            | .353             | .406             | .367             |
| G910Rev<br>Wrtg7 | .290             | .337             | .354             | .312             | .257             | .353             | 1.000            | .163             | .302             |
| G910Rev<br>Wrtg8 | .377             | .383             | .635             | .406             | .196             | .406             | .163             | 1.000            | .397             |
| G910Rev<br>Wrtg9 | .477             | .505             | .404             | .457             | .370             | .367             | .302             | .397             | 1.000            |

**Summary Item Statistics**

|                         | Mean  | Minimum | Maximum | Range | Maximum /<br>Minimum | Variance | N of Items |
|-------------------------|-------|---------|---------|-------|----------------------|----------|------------|
| Item Means              | 2.854 | .621    | 4.073   | 3.452 | 6.558                | 2.627    | 9          |
| Item Variances          | 2.881 | .189    | 4.826   | 4.637 | 25.529               | 4.121    | 9          |
| Inter-Item Correlations | .428  | .163    | .702    | .539  | 4.301                | .015     | 9          |

**Item-Total Statistics**

|               | Scale Mean if Item<br>Deleted | Scale Variance if<br>Item Deleted | Corrected<br>Item-Total<br>Correlation | Squared Multiple<br>Correlation | Cronbach's Alpha if<br>Item Deleted |
|---------------|-------------------------------|-----------------------------------|--|---------------------------------|-------------------------------------|
| G910Rev Wrtg1 | 21.65                         | 77.171                            | .653                                   | .528                            | .817                                |
| G910Rev Wrtg2 | 21.98                         | 71.682                            | .735                                   | .585                            | .806                                |
| G910Rev Wrtg3 | 21.61                         | 78.564                            | .621                                   | .626                            | .821                                |
| G910Rev Wrtg4 | 21.69                         | 73.661                            | .756                                   | .640                            | .803                                |
| G910Rev Wrtg5 | 21.90                         | 76.143                            | .615                                   | .531                            | .823                                |
| G910Rev Wrtg6 | 21.69                         | 78.214                            | .606                                   | .436                            | .823                                |
| G910Rev Wrtg7 | 25.06                         | 99.606                            | .411                                   | .211                            | .848                                |
| G910Rev Wrtg8 | 24.94                         | 99.183                            | .516                                   | .485                            | .846                                |
| G910Rev Wrtg9 | 24.96                         | 98.608                            | .566                                   | .359                            | .845                                |

**Scale Statistics**

| Mean  | Variance | Std. Deviation | N of Items |
|-------|----------|----------------|------------|
| 25.69 | 103.843  | 10.190         | 9          |

**Scale: G9 10 Writing Total Item Raw**

**Case Processing Summary**

|       |                       | N   | %     |
|-------|-----------------------|-----|-------|
| Cases | Valid                 | 124 | 87.3  |
|       | Excluded <sup>a</sup> | 18  | 12.7  |
|       | Total                 | 142 | 100.0 |

a. Listwise deletion based on all variables in the procedure.

**Reliability Statistics**

| Cronbach's Alpha | Cronbach's Alpha<br>Based on<br>Standardized Items | N of Items |
|------------------|--|------------|
| .807             | .941   | 17         |

**Item Statistics**

|               | Mean  | Std. Deviation | N   |
|---------------|-------|----------------|-----|
| G910RevSent1  | 3.34  | 1.118          | 124 |
| G910RevSent2  | 3.10  | 1.125          | 124 |
| G910RevSent3  | 3.08  | 1.166          | 124 |
| G910RevSent4  | 3.33  | 1.181          | 124 |
| G910RevSent5  | 3.67  | 1.920          | 124 |
| G910RevSent6  | 3.51  | 1.986          | 124 |
| G910RevSent7  | 4.19  | 2.445          | 124 |
| G910WrtStory1 | 14.23 | 11.496         | 124 |
| G910Rev Wrtg1 | 4.03  | 1.983          | 124 |
| G910Rev Wrtg2 | 3.71  | 2.197          | 124 |
| G910Rev Wrtg3 | 4.07  | 1.951          | 124 |
| G910Rev Wrtg4 | 3.99  | 2.014          | 124 |
| G910Rev Wrtg5 | 3.79  | 2.150          | 124 |
| G910Rev Wrtg6 | 3.99  | 2.014          | 124 |
| G910Rev Wrtg7 | .62   | .487           | 124 |
| G910Rev Wrtg8 | .75   | .435           | 124 |
| G910Rev Wrtg9 | .73   | .448           | 124 |

**Summary Item Statistics**

|                         | Mean   | Minimum | Maximum | Range   | Maximum /<br>Minimum | Variance | N of Items |
|-------------------------|--------|---------|---------|---------|----------------------|----------|------------|
| Item Means              | 3.773  | .621    | 14.226  | 13.605  | 22.909               | 8.715    | 17         |
| Item Variances          | 10.410 | .189    | 132.160 | 131.971 | 699.169              | 987.724  | 17         |
| Inter-Item Correlations | .485   | .163    | .812    | .649    | 4.976                | .016     | 17         |

**Item-Total Statistics**

|               | Scale Mean if Item Deleted | Scale Variance if Item Deleted | Corrected Item-Total Correlation | Squared Multiple Correlation | Cronbach's Alpha if Item Deleted |
|---------------|----------------------------|--------------------------------|----------------------------------|------------------------------|----------------------------------|
| G910RevSent1  | 60.80                      | 697.593                        | .637                             | .620                         | .798                             |
| G910RevSent2  | 61.03                      | 692.292                        | .725                             | .727                         | .796                             |
| G910RevSent3  | 61.06                      | 691.598                        | .709                             | .744                         | .796                             |
| G910RevSent4  | 60.81                      | 692.206                        | .690                             | .784                         | .796                             |
| G910RevSent5  | 60.47                      | 648.625                        | .860                             | .813                         | .782                             |
| G910RevSent6  | 60.63                      | 655.097                        | .762                             | .770                         | .785                             |
| G910RevSent7  | 59.94                      | 640.899                        | .724                             | .766                         | .782                             |
| G910WrtStory1 | 49.91                      | 336.813                        | .634                             | .526                         | .925                             |
| G910Rev Wrtg1 | 60.10                      | 676.875                        | .539                             | .568                         | .794                             |
| G910Rev Wrtg2 | 60.43                      | 654.588                        | .685                             | .655                         | .786                             |
| G910Rev Wrtg3 | 60.06                      | 668.223                        | .639                             | .667                         | .790                             |
| G910Rev Wrtg4 | 60.15                      | 659.751                        | .702                             | .667                         | .787                             |
| G910Rev Wrtg5 | 60.35                      | 666.928                        | .585                             | .602                         | .791                             |
| G910Rev Wrtg6 | 60.15                      | 668.776                        | .611                             | .526                         | .791                             |
| G910Rev Wrtg7 | 63.52                      | 726.593                        | .367                             | .306                         | .807                             |
| G910Rev Wrtg8 | 63.39                      | 724.564                        | .500                             | .541                         | .806                             |
| G910Rev Wrtg9 | 63.41                      | 722.455                        | .573                             | .477                         | .806                             |

**Scale Statistics**

| Mean  | Variance | Std. Deviation | N of Items |
|-------|----------|----------------|------------|
| 64.14 | 736.461  | 27.138         | 17         |

**Scale: G10 Writing Total Subscale Raw**

**Case Processing Summary**

|       |                       | N   | %     |
|-------|-----------------------|-----|-------|
| Cases | Valid                 | 142 | 100.0 |
|       | Excluded <sup>a</sup> | 0   | .0    |
|       | Total                 | 142 | 100.0 |

a. Listwise deletion based on all variables in the procedure.

**Reliability Statistics**

| Cronbach's Alpha | Cronbach's Alpha<br>Based on<br>Standardized Items | N of Items |
|------------------|--|------------|
| .895             | .898   | 3          |

**Item Statistics**

|                | Mean  | Std. Deviation | N   |
|----------------|-------|----------------|-----|
| G910RevSentTot | 21.60 | 11.123         | 142 |
| G910WrtStory   | 12.42 | 11.741         | 142 |
| G910RevWrtg    | 22.43 | 12.811         | 142 |

**Inter-Item Correlation Matrix**

|                | G910RevSentTot | G910WrtStory | G910RevWrtg |
|----------------|----------------|--------------|-------------|
| G910RevSentTot | 1.000          | .719         | .876        |
| G910WrtStory   | .719           | 1.000        | .641        |
| G910RevWrtg    | .876           | .641         | 1.000       |

**Summary Item Statistics**

|                         | Mean    | Minimum | Maximum | Range  | Maximum /<br>Minimum | Variance | N of Items |
|-------------------------|---------|---------|---------|--------|----------------------|----------|------------|
| Item Means              | 18.817  | 12.423  | 22.430  | 10.007 | 1.806                | 30.839   | 3          |
| Item Variances          | 141.904 | 123.731 | 164.133 | 40.402 | 1.327                | 420.417  | 3          |
| Inter-Item Correlations | .745    | .641    | .876    | .235   | 1.366                | .011     | 3          |

**Item-Total Statistics**

|                | Scale Mean if Item<br>Deleted | Scale Variance if<br>Item Deleted | Corrected<br>Item-Total<br>Correlation | Squared Multiple<br>Correlation | Cronbach's Alpha if<br>Item Deleted |
|----------------|-------------------------------|-----------------------------------|--|---------------------------------|-------------------------------------|
| G910RevSentTot | 34.85                         | 494.779                           | .884                                   | .809                            | .779                                |
| G910WrtStory   | 44.03                         | 537.418                           | .699                                   | .517                            | .929                                |
| G910RevWrtg    | 34.02                         | 449.326                           | .814                                   | .767                            | .836                                |

**Scale Statistics**

| Mean  | Variance | Std. Deviation | N of Items |
|-------|----------|----------------|------------|
| 56.45 | 1055.810 | 32.493         | 3          |

**Statistics**

G910WrtTotalRaw

|   |         |     |
|---|---------|-----|
| N | Valid   | 142 |
|   | Missing | 0   |

### G910WrtTotalRaw

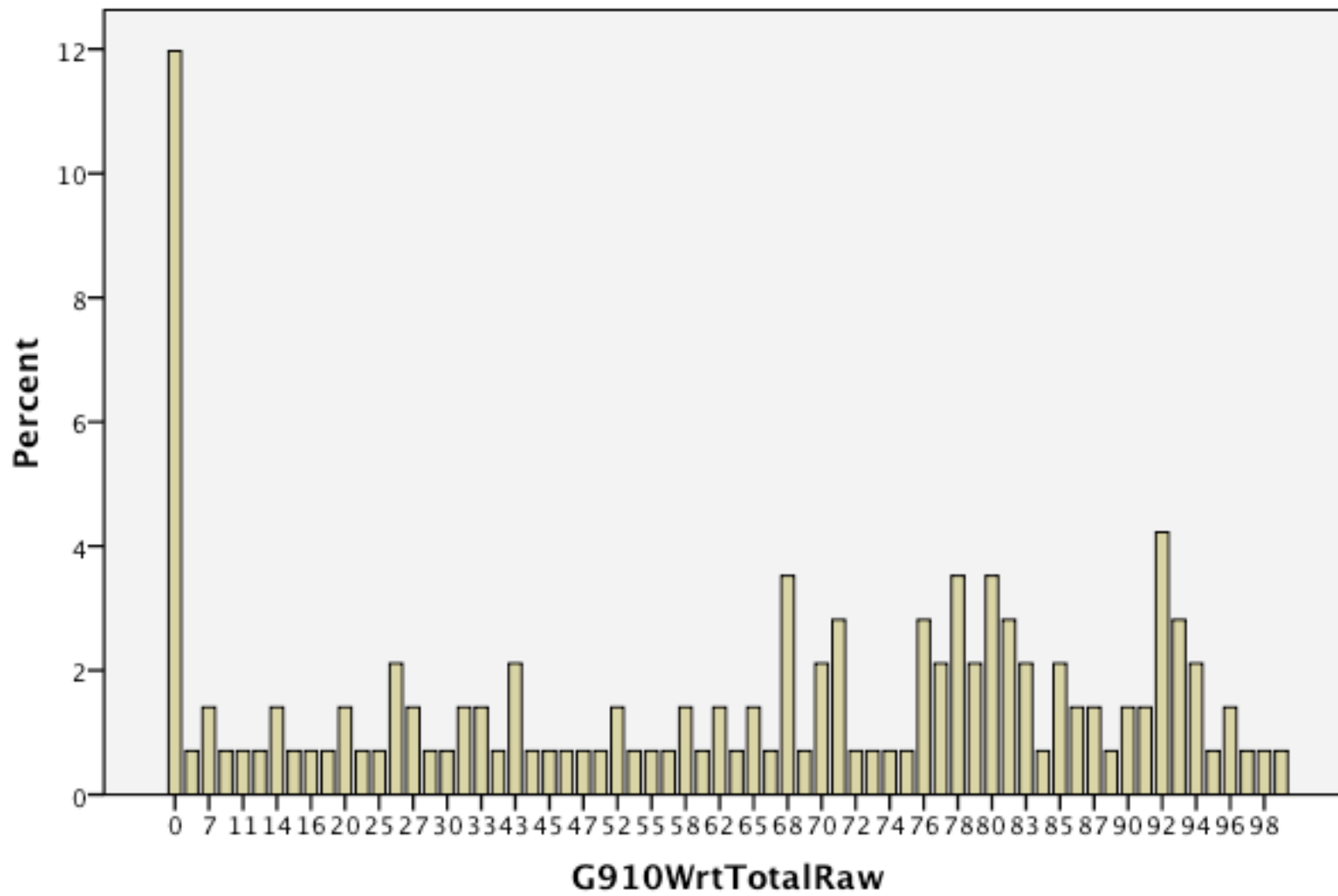

**Descriptive Statistics**

|                    | N   | Minimum | Maximum | Mean  | Std. Deviation |
|--------------------|-----|---------|---------|-------|----------------|
| G910WrtTotalRaw    | 142 | 0       | 99      | 56.45 | 32.493         |
| Valid N (listwise) | 142 |         |         |       |                |

**Statistics**

|   |         | G910ProfCat | G910Above-Below |
|---|---------|-------------|-----------------|
| N | Valid   | 139         | 0               |
|   | Missing | 3           | 142             |

**Frequency Table**

**G910ProfCat**

|         |        | Frequency | Percent | Valid Percent | Cumulative Percent |
|---------|--------|-----------|---------|---------------|--------------------|
| Valid   | 1      | 30        | 21.1    | 21.6          | 21.6               |
|         | 2      | 18        | 12.7    | 12.9          | 34.5               |
|         | 3      | 53        | 37.3    | 38.1          | 72.7               |
|         | 4      | 38        | 26.8    | 27.3          | 100.0              |
|         | Total  | 139       | 97.9    | 100.0         |                    |
| Missing | System | 3         | 2.1     |               |                    |
| Total   |        | 142       | 100.0   |               |                    |

**G910Above-Below**

|         |        | Frequency | Percent |
|---------|--------|-----------|---------|
| Missing | System | 142       | 100.0   |